

PLAN SHOWING THE PROPOSED DIVISION AND RECONSTRUCTION AT DOOR NO 10, VENKATASAMY LANE, KRISHANMPET, MADRAS - 5. R.S. NO 825/1, 825/2, BLOCK NO 15, DIVISION NO. 92

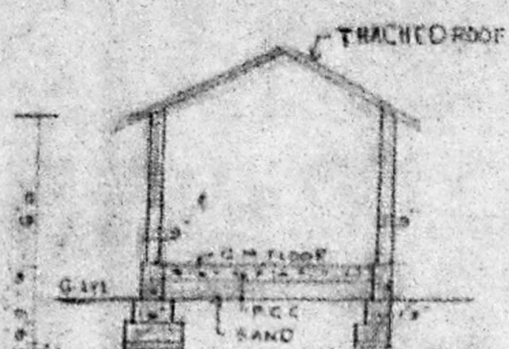

Planning Permit No. A/19111/491/95  
**APPROVED**  
 SUBJECT TO THE CONDITIONS IN THIS OFFICE LETTER.  
 No. A2/6167/95 Date - 7-95  
 FOR MEMBER SECRETARY  
 MADRAS METROPOLITAN  
 DEVELOPMENT AUTHORITY  
 MADRAS - 600 008.

JOINERY DETAILS  
 D. PANEL DOOR 3'0" x 7'0"  
 W. WINDOW 3'0" x 3'0"

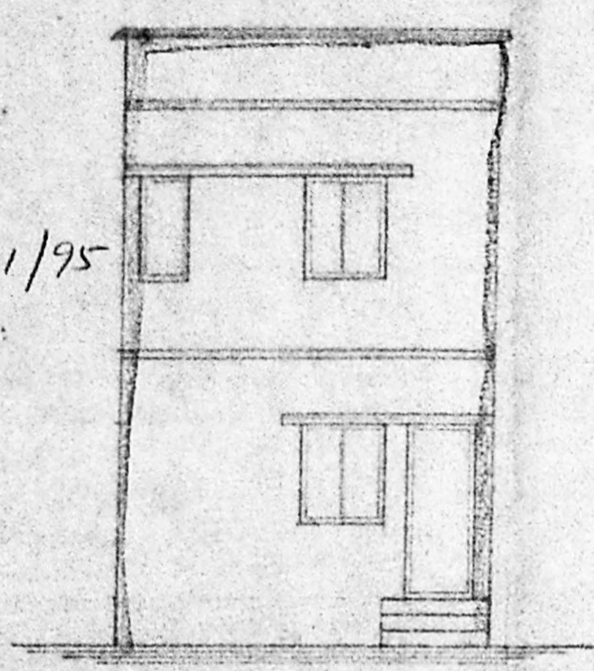

FRONT ELEVATION

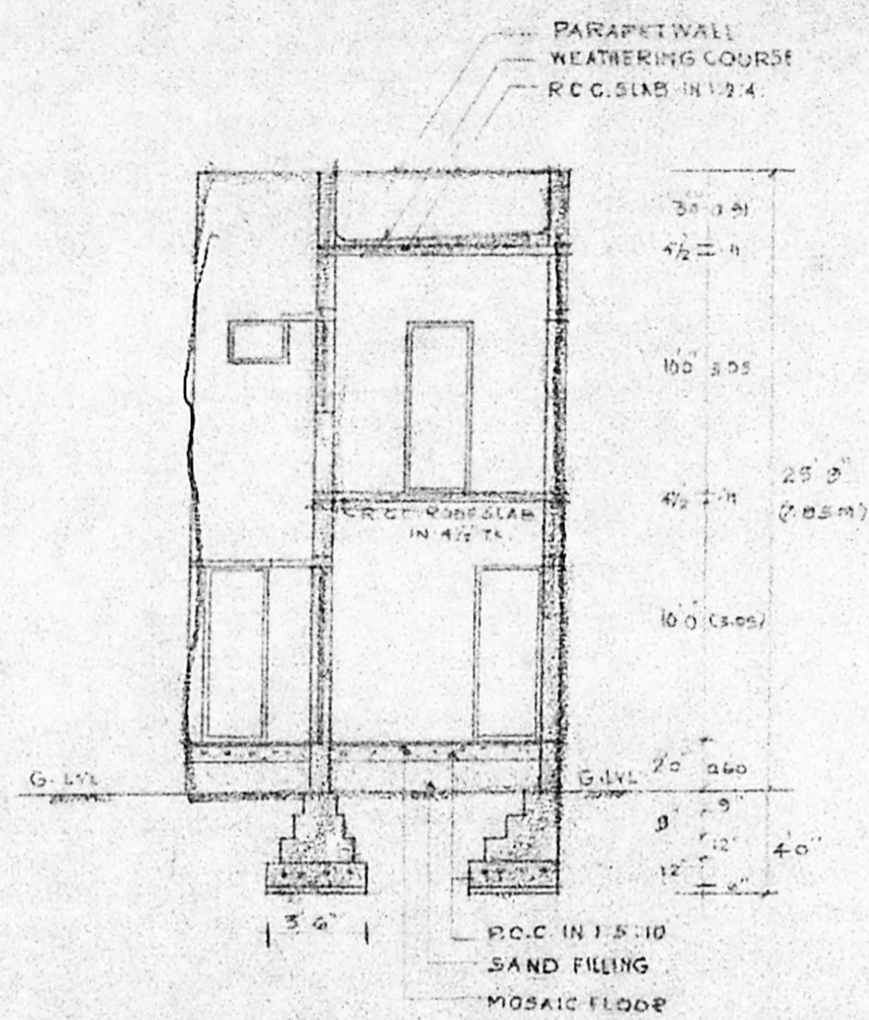

SECTION AT XX'

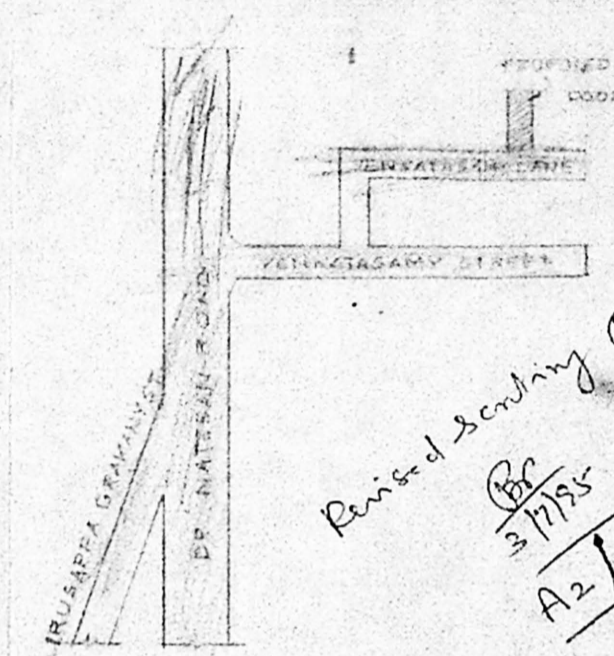

KEY PLAN NTS.

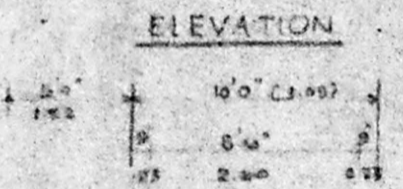

ELEVATION

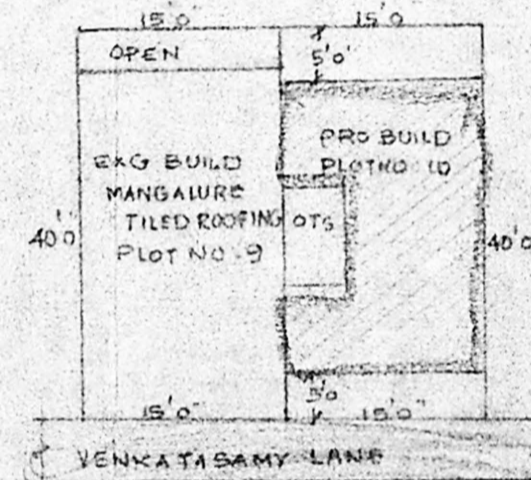

SUBDIVISION PLAN NTS.

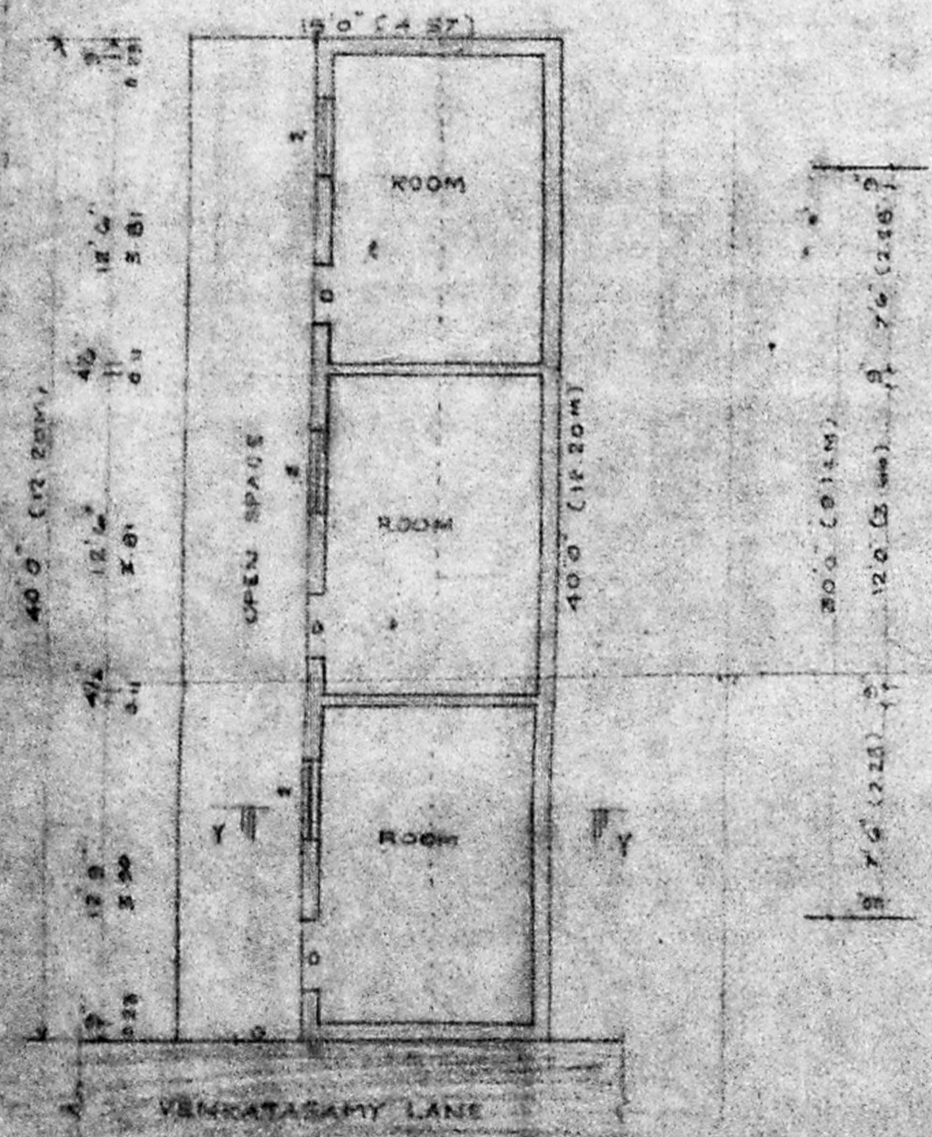

GROUND FLOOR PLAN

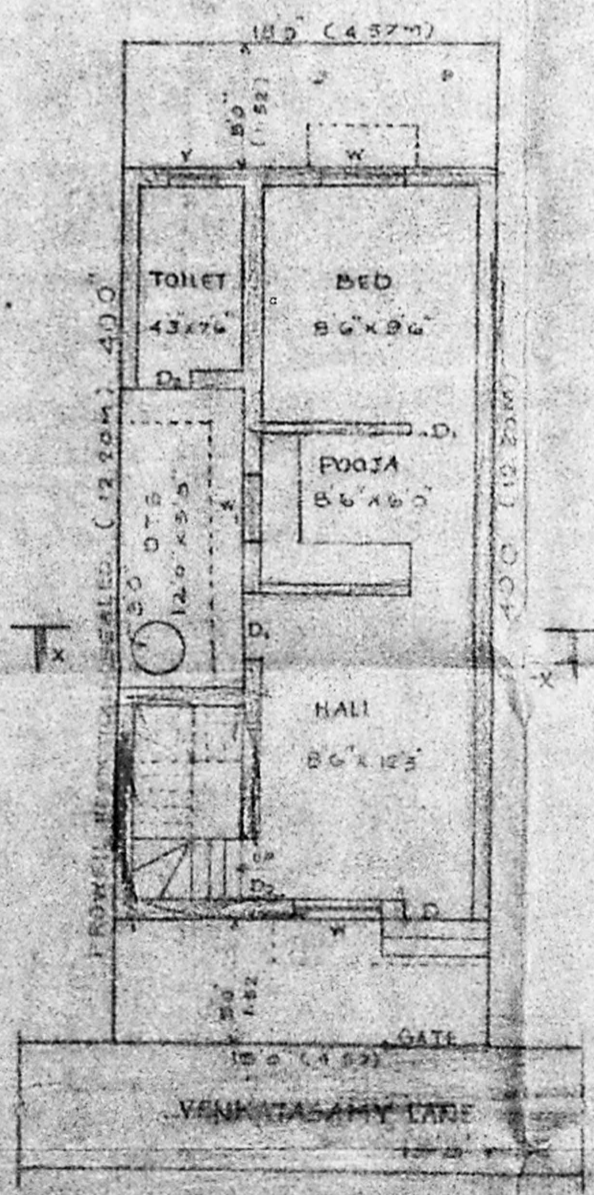

GROUND FLOOR PLAN  
 PROPOSED BUILDING

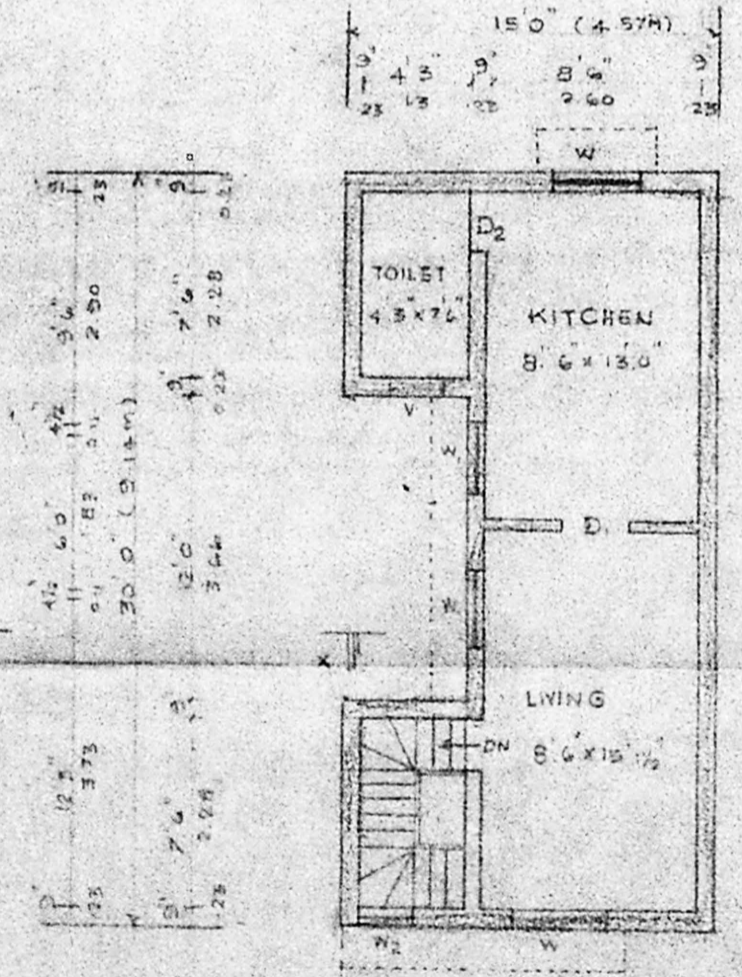

FIRST FLOOR PLAN

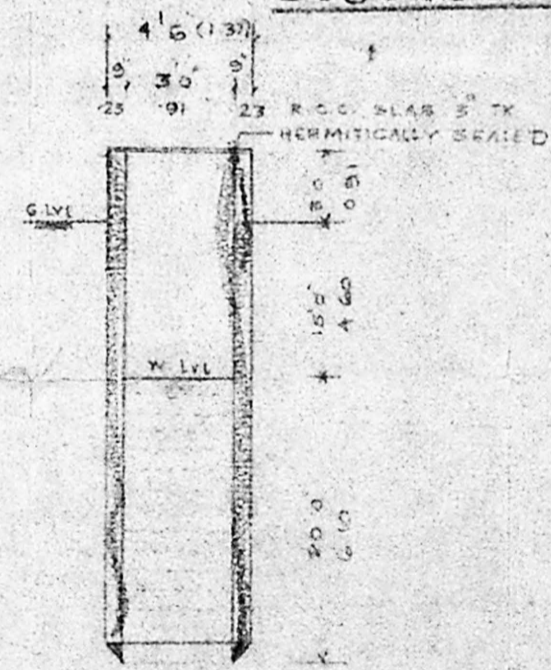

WELL DETAILS NTS.

**SPECIFICATION**  
 FOUNDATION: BRICK FOOTING FOUNDATION IN CEMENT MORTAR 1:6 MIXING.  
 BRICK WORK: MAIN WALLS AND PARTITION WALLS ETC. IN CEMENT MORTAR 1:3 USING II CLASS BRICKS.  
 RCC WORK: ROOF SLAB AND LINTELS, SUNSHADE ETC. IN ALL ITEM OF THE RCC WORK IN 1:2:4.  
 PLASTERING: INNER WALL PLASTER IN CM 1:3. OUTER WALL PLASTERING IN CM 1:4. FINISH IN 1:2.  
 FLOORING: THE ALL ROOM MOSAIC FLOORS.

JOINERY DETAILS

	FEET	METRE
D. PANEL DOOR	3'0" x 7'0"	0.91 x 2.13
D. PANEL DOOR	2'5" x 7'0"	0.76 x 2.13
D2 PANEL DOOR	2'0" x 6'0"	0.76 x 1.83
W. GLAZED WINDOW	3'0" x 4'0"	0.91 x 1.22
W. GLAZED WINDOW	3'0" x 4'0"	0.91 x 1.22
W2 GLAZED WINDOW	2'0" x 4'0"	0.61 x 1.22
V. VENTILATOR	2'0" x 1'6"	0.61 x 0.46

AREA DETAILS

	SQ. FT.	SQ. M.
TOTAL PLOT EXTENT	600.00	55.74
GROUND FLOOR AREA	390.00	36.23
FIRST FLOOR AREA	300.00	27.98
TOTAL BUILDING AREA	790.00	73.21
PLOT COVERAGE	65%	
FLOOR SPACE INDEX (F.S.I.)	1.30	
DEMOLISHED AREA	400.00	37.16

**COLOUR INDEX**  
 PROPOSED BUILDING: [Pattern]  
 EXG TO BE DEMOLISHED: [Pattern]  
 ROAD AND STREET: [Pattern]  
 BOUNDARY WALL: [Pattern]

SCALE: 1" = 8'0"

*R. Deva Manohari*  
 R. Deva Manohari  
 OWNER

*A. Prem Kumar*  
 A. PREM KUMAR, DCE., AMIE,  
 CIVIL ENGINEER, CONTRACTOR  
 LICENSED SURVEYOR,  
 CORPORATION OF MADRAS,  
 CLASS II L.S. NO. 536  
 MARAIMALAI NAGAR TOWNSHIP,  
 NO. 77/451, 7th BLOCK-PHASE II  
 KODUNGAIYUR, MADRAS-600051.